Rolled Ball Screws Standard Nut - Shaft Dia. 15; Lead 5, 10, 16, 20

Accuracy Grade C7, C10

Part Number & Spec.Change
Printed in Purple

Points of comparison between similar products

- Due to the difference in load rating and positioning accuracy (lead accuracy + axial play), the price is lower than that of similar products.
- When considering adopting C-VALUE parts, select them by comparing against similar products in the specifications. P. 705 ~ P. 708.

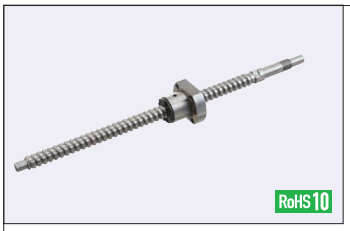

Nut Type	Type: Standard	Type: F, P Configurable	Accuracy Grade	Shaft Dia.	Lead	Screw Shaft: M Material	Screw Shaft: H Hardness	Screw Shaft: S Surface Treatment	Nut: M Material	Nut: H Hardness	Nut: S Surface Treatment
Standard Nut	C-BSSTA	C-BSSTAK	C7	15	5, 10	S55C	Induction Hardened 58 to 62 HRC	-	SCM415	Carburized 58 to 62 HRC	-
	C-BSSCA	C-BSSCAK	C10		16, 20						

C-BSSTA(K), C-BSSCA(K)1505

*Included Collar (1 pc.)
M Material: S45C
S Surface Treatment: Black Oxide

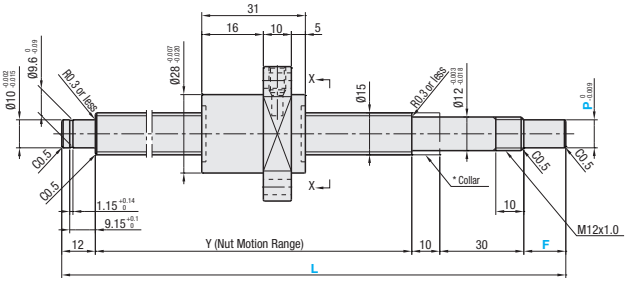

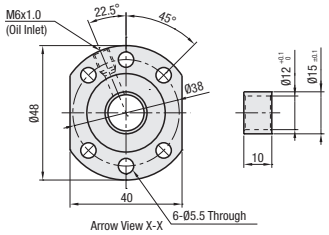

C-BSSTA(K), C-BSSCA(K)1510

*Included Collar (1 pc.)
M Material: S45C
S Surface Treatment: Black Oxide

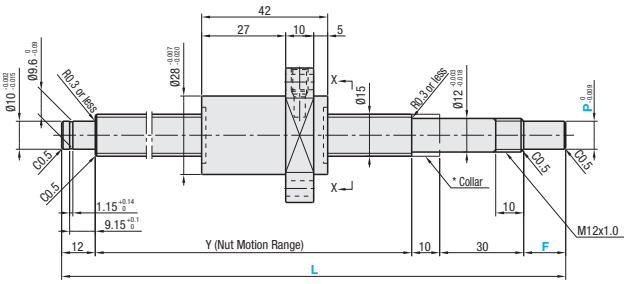

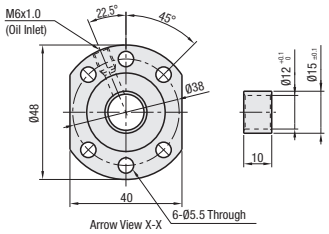

C-BSSTA(K), C-BSSCA(K)1516

*Included Collar (1 pc.)
M Material: S45C
S Surface Treatment: Black Oxide

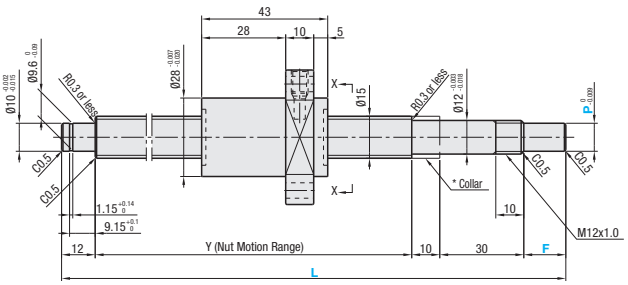

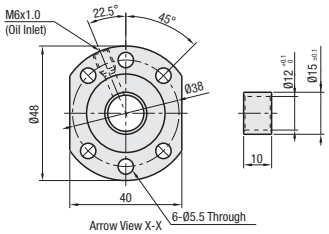

C-BSSTA(K), C-BSSCA(K)1520
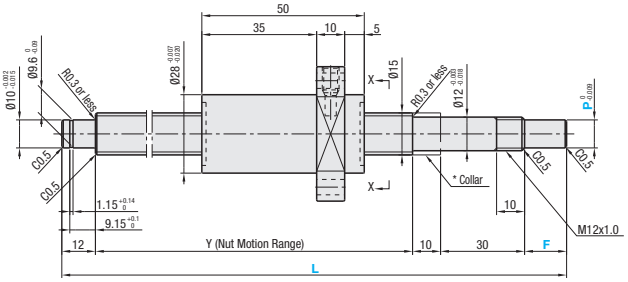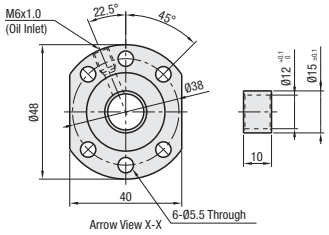
*Included Collar (1 pc.)
M Material: S45C
S Surface Treatment: Black Oxide