# CoroTurn® 107 insert for turning

**Rhombic 80°**

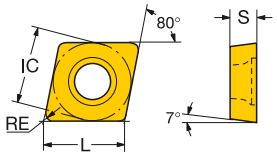


| | | IC | ISO CODE | P 1515 | P 1525 | P 4205 | P 4235 | P 4315 | P 4325 | P 5015 | P GC30 | M 1115 | M 1125 | M 2015 | M 2025 | M 2035 | M 235 | M GC15 | K 3005 | K 3205 | K 3210 | K 3215 | K GC30 | K H13A | N 1125 | N H10 | N H13A | S 1105 | S 1115 | S 1125 | S GC15 | S H13A | ANSI CODE |
|---|---|---|---|---|---|---|---|---|---|---|---|---|---|---|---|---|---|---|---|---|---|---|---|---|---|---|---|---|---|---|---|---|---|
| Finishing | 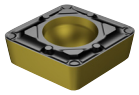 | 06 1/4 | CCMT 06 02 02-WF | | | | | | | ☆ | | | ☆ | | | | | | | | | | | | | | | | | ☆ | | | CCMT 2(1.5)0-WF |
| | | | CCMT 06 02 04-WF | ☆ | ☆ | | | ☆ | ☆ | ☆ | | ☆ | ☆ | ☆ | | | | | ☆ | | | ☆ | | | | | | | ☆ | ☆ | | | CCMT 2(1.5)1-WF |
| | | | CCMT 06 02 08-WF | | ☆ | | | ☆ | ☆ | ☆ | | ☆ | ☆ | ☆ | | | | | ☆ | | | ☆ | | | | | | | ☆ | ☆ | | | CCMT 2(1.5)2-WF |
| | | 09 3/8 | CCMT 09 T3 02-WF | | | | | | | ☆ | | | ☆ | | | | | | | | | | | | | | | | | ☆ | | | CCMT 3(2.5)0-WF |
| | | | CCMT 09 T3 04-WF | ☆ | ☆ | | | ☆ | ☆ | ☆ | | ☆ | ☆ | ☆ | | | | | ☆ | | | ☆ | | | | | | | ☆ | ☆ | | | CCMT 3(2.5)1-WF |
| | | | CCMT 09 T3 08-WF | ☆ | ☆ | | | ☆ | ☆ | ☆ | | ☆ | ☆ | ☆ | | | | | ☆ | | | ☆ | | | | | | | ☆ | ☆ | | | CCMT 3(2.5)2-WF |
| | 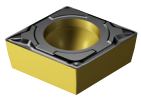 | 06 1/4 | CCMT 06 02 02-PF | ☆ | | | | | ☆ | ☆ | | | | | | | | | | | | | | | | | | | | | | | CCMT 2(1.5)0-PF |
| | | | CCMT 06 02 04-PF | ☆ | | | | ☆ | ☆ | ☆ | | | | | | | | | | | | | | | | | | | | | | | CCMT 2(1.5)1-PF |
| | | 09 3/8 | CCMT 09 T3 02-PF | ☆ | | | | | ☆ | ☆ | | | | | | | | | | | | | | | | | | | | | | | CCMT 3(2.5)0-PF |
| | | | CCMT 09 T3 04-PF | ☆ | | | | ☆ | ☆ | ☆ | | | | | | | | | | | | | | | | | | | | | | | CCMT 3(2.5)1-PF |
| | | | CCMT 09 T3 08-PF | ☆ | | | | ☆ | ☆ | ☆ | | | | | | | | | | | | | | | | | | | | | | | CCMT 3(2.5)2-PF |
| | | 12 1/2 | CCMT 12 04 04-PF | ☆ | | | | ☆ | ☆ | ☆ | | | | | | | | | | | | | | | | | | | | | | | CCMT 431-PF |
| | 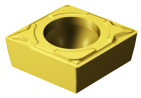 | 06 1/4 | CCMT 06 02 02-KF | | | | | | | | | | | | | | | | | | | | | ☆ | | | | | | | | | CCMT 2(1.5)0-KF |
| | | | CCMT 06 02 04-KF | | | | | | | | | | | | | | | | ☆ | | | | | ☆ | | | | | | | | | CCMT 2(1.5)1-KF |
| | | 09 3/8 | CCMT 09 T3 02-KF | | | | | | | | | | | | | | | | | | | | | ☆ | | | | | | | | | CCMT 3(2.5)0-KF |
| | | | CCMT 09 T3 04-KF | | | | | | | | | | | | | | | | ☆ | | | | | ☆ | | | | | | | | | CCMT 3(2.5)1-KF |
| | | 12 1/2 | CCMT 12 04 04-KF | | | | | | | | | | | | | | | | | | | | | ☆ | | | | | | | | | CCMT 431-KF |
| | 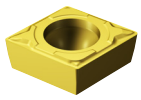 | 06 1/4 | CCMT 06 02 02-MF | | | | | | | | | ☆ | ☆ | | | | | | | | | | | | | | | ☆ | ☆ | ☆ | | | CCMT 2(1.5)0-MF |
| | | | CCMT 06 02 04-MF | | | | | | | | | ☆ | ☆ | ☆ | | | | | | | | | | | | | | ☆ | ☆ | ☆ | | | CCMT 2(1.5)1-MF |
| | | 09 3/8 | CCMT 09 T3 02-MF | | | | | | | | | ☆ | ☆ | | | | | | | | | | | | | | | ☆ | ☆ | ☆ | | | CCMT 3(2.5)0-MF |
| | | | CCMT 09 T3 04-MF | | | | | | | | | ☆ | ☆ | ☆ | ☆ | | | | | | | | | | | | | ☆ | ☆ | ☆ | | | CCMT 3(2.5)1-MF |
| | | | CCMT 09 T3 08-MF | | | | | | | | | ☆ | ☆ | ☆ | ☆ | | | | | | | | | | | | | ☆ | ☆ | ☆ | | | CCMT 3(2.5)2-MF |
| | | 12 1/2 | CCMT 12 04 04-MF | | | | | | | | | ☆ | ☆ | ☆ | ☆ | | | | | | | | | | | | | | ☆ | ☆ | | | CCMT 431-MF |
| | 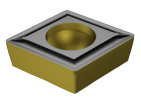 | 06 1/4 | CCMT 06 02 02-UF | ☆ | | | | | | ☆ | | | ☆ | | | | | | | | | | | | | | | | | ☆ | | | CCMT 2(1.5)0-UF |
| | | | CCMT 06 02 04-UF | ☆ | | | ☆ | ☆ | ☆ | ☆ | | | ☆ | | | | ☆ | | | | | | | | | | | | | ☆ | | | CCMT 2(1.5)1-UF |
| | | | CCMT 06 02 08-UF | | | | | | | ☆ | | | | | | | | | | | | | | | | | | | | | | | CCMT 2(1.5)2-UF |
| | | 09 3/8 | CCMT 09 T3 02-UF | ☆ | | | | | | | | | ☆ | | | | | | | | | | | | | | | | | ☆ | | | CCMT 3(2.5)0-UF |
| | | | CCMT 09 T3 04-UF | ☆ | | | | ☆ | ☆ | ☆ | | | ☆ | | | | | | | | | | | | | | | | | ☆ | | | CCMT 3(2.5)1-UF |
| | 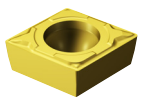 | 09 3/8 | CCMT 09 T3 04-XF | | | | | | | | ☆ | | | | | | | ☆ | | | | | ☆ | | | | | | | | ☆ | | CCMT 3(2.5)1-XF |
| | | | CCMT 09 T3 08-XF | | | | | | | | ☆ | | | | | | | ☆ | | | | | ☆ | | | | | | | | ☆ | | CCMT 3(2.5)2-XF |

For dimensions, see code key on page I14.

A13 A27 A558 I1